Experiment

06:Problem Statement:-

Write a Python program to check if a given date is valid. If the date is valid, print the next day's date (incremented date). If the date is invalid, print "Invalid Date".

Algorithm:-

1. Start.
2. Read d, m, y
3. If invalid y or m —+ Print Invalid, Stop
4. Find leap year
5. Set max day for month (Feb = 28/29)
6. If invalid d —+ Print Invalid, Stop 7.
8. If d > max day —+d=l, m4+
9. If m > 12 —¥ m=l,

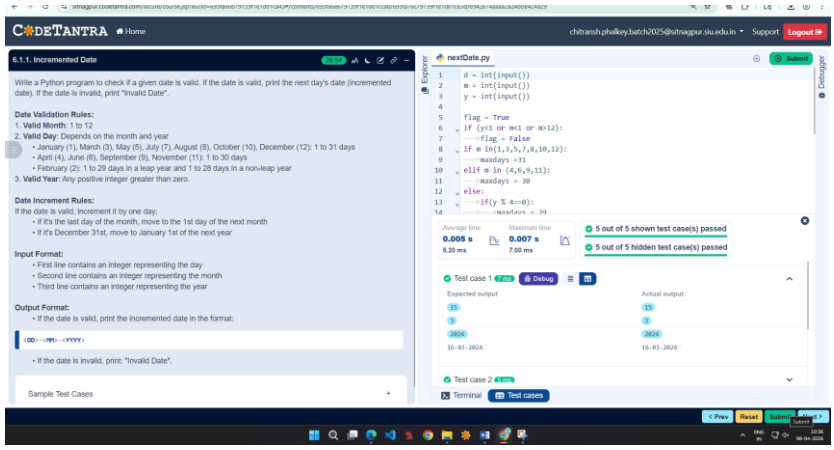

10. Print Next Date
11. Stop.

Flowchart:-

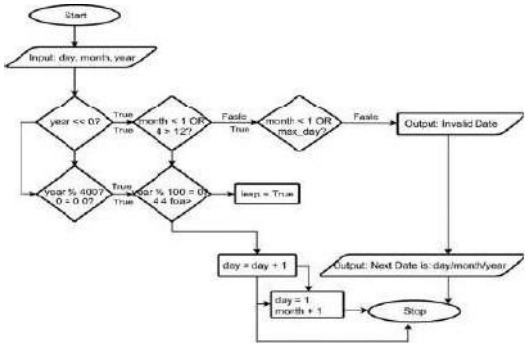

Execution:-

Problem Statement:-

Write a Python program to calculate the factorial of a number n using loops.

Algorithm:-

1. Start
2. Read a number n from the user.
3. If n < 0

   —+ Print "Factorial not defined for negative numbers"

   →Stop 4.
   Setfact = I
5. Seti=l
6. Repeat while i < n

   —+ ñct= fact x i

   → i = i + 1

7. Plint "Factorial of n is fact'
8. Stop.

Flowchart:-

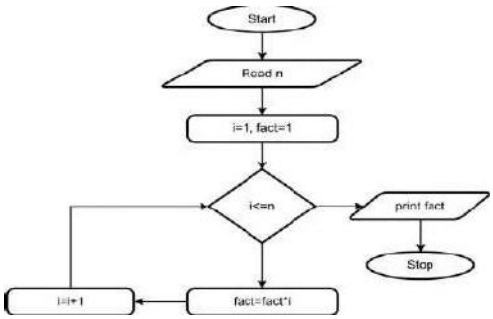

Execution:-

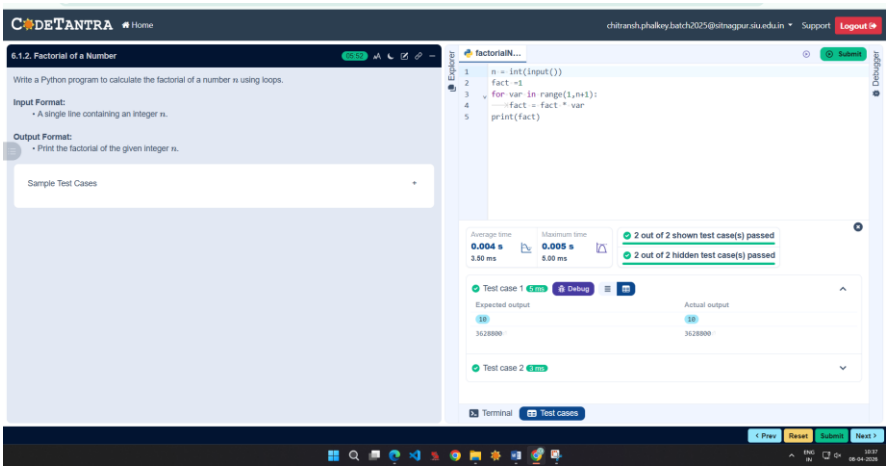

Sample Test Cases